

ST. THOMAS MOUNT RLY. STATION.

TO TAMBARAM



TO BEACH

PRO. PLOT.

THIRUVALLUR STREET

STREET

PALANDI AMMAN KOIL ST.

YADAVAI STREET

MASTAN GOWRI STREET

LAKE VIEW ROAD

ARANGA -NATHAN ST.

NEW COLONY MAIN ROAD

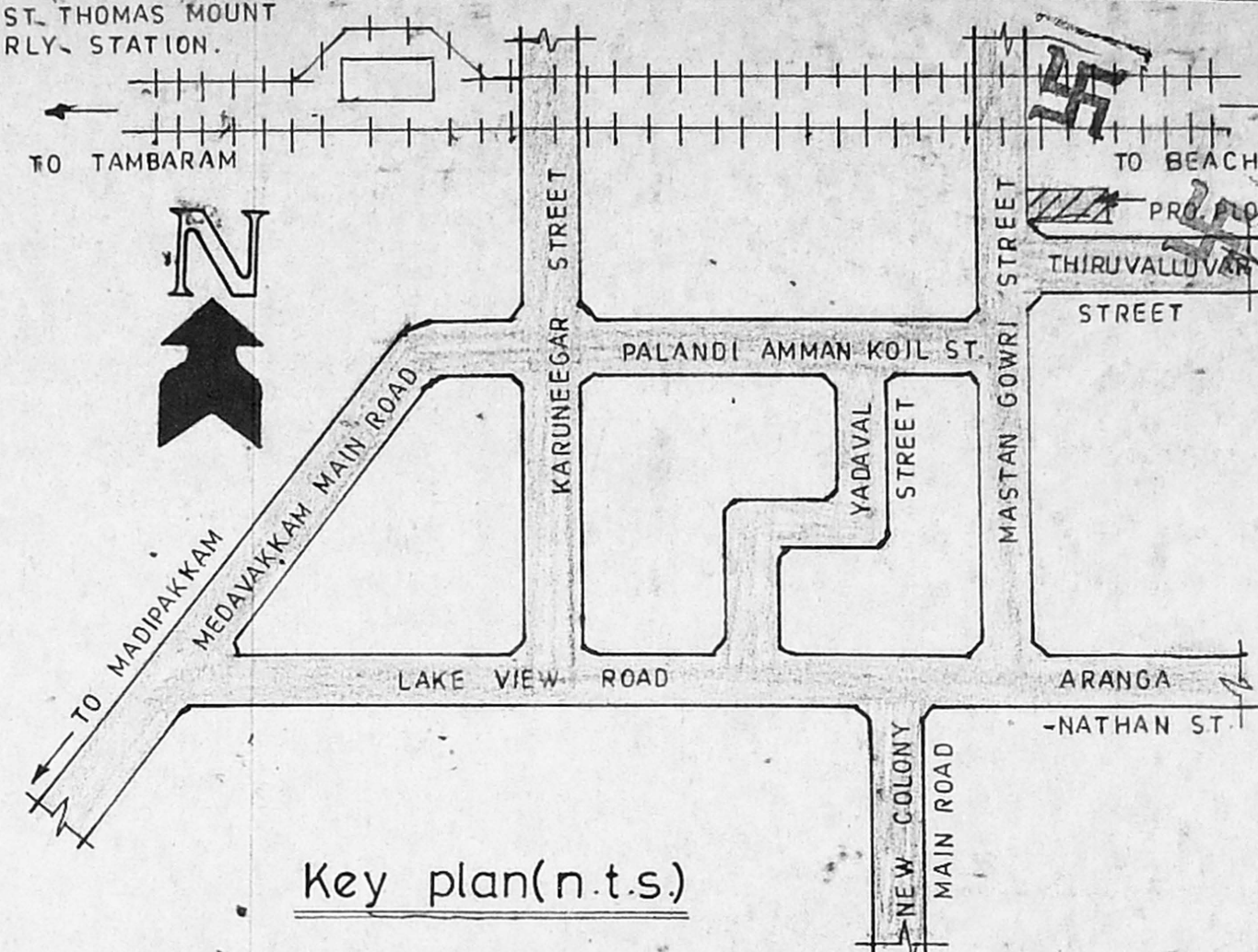

Key plan(n.t.s)

- W COURSE IN B.J-L CONC.
- PARAPET WALL 2'-6" H.T.
- ROOF SLAB IN R.C.C. 1:2:4.
- LINTEL CUM SUNSHADE IN R.C.C. 1:2:4.
- B.W. IN C.M. 1:6.
- FLOORING WITH MOSSAIC TILES OVER P.C.C. 1:4:8.
- BASEMENT IN B.W. IN C.M. 1:5.
- FOOTINGS IN B.W. IN C.M. 1:5.
- P.C.C. 1:4:8.
- SAND FILLING.

Section on 'a-b'

Elevation

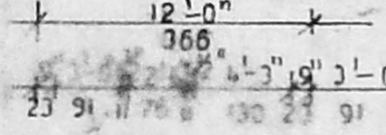

Planning Permit No. A/25/153/234/9

APPROVED

SUBJECT TO THE CONDITIONS IN THIS OFFICE ORDER.

No. A/2350/37 Date 10-6-77

FOR THE SECRETARY MUNICIPALITY DEVELOPMENT DEPARTMENT

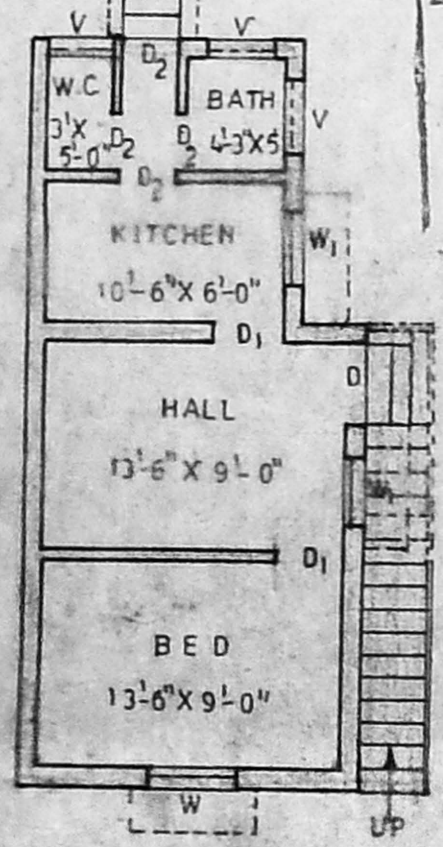

Plan

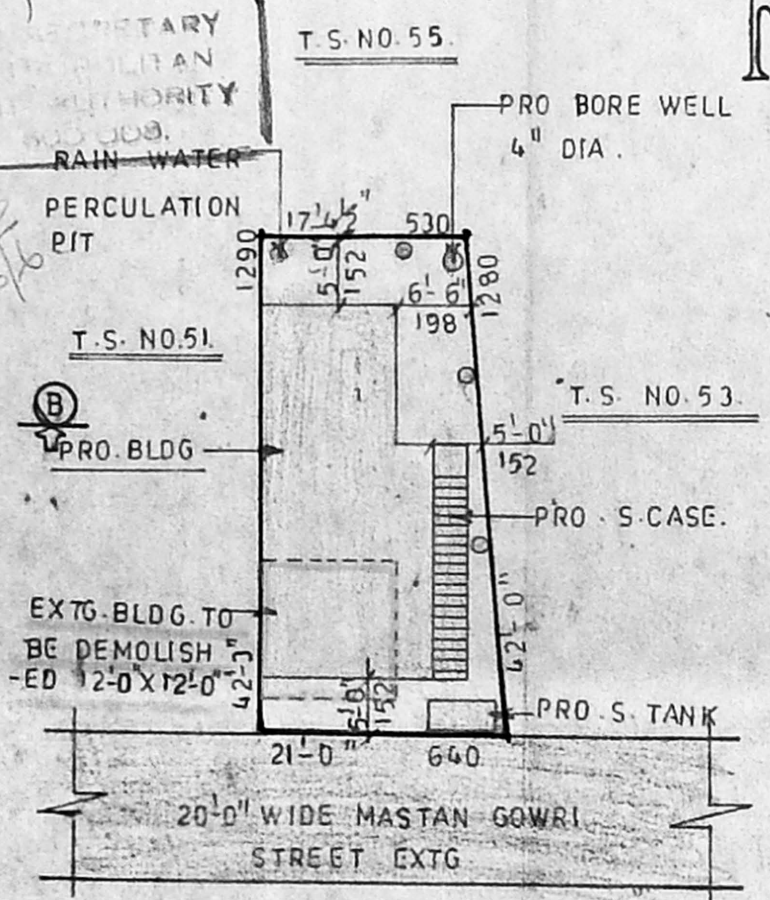

Site plan scale 1"=16'-0" (1:200)

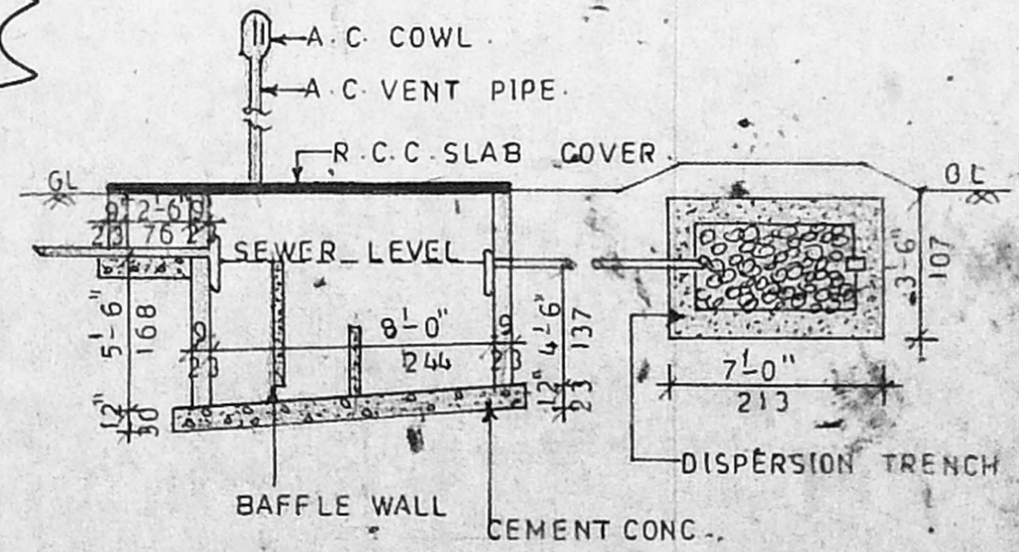

Section of septic tank

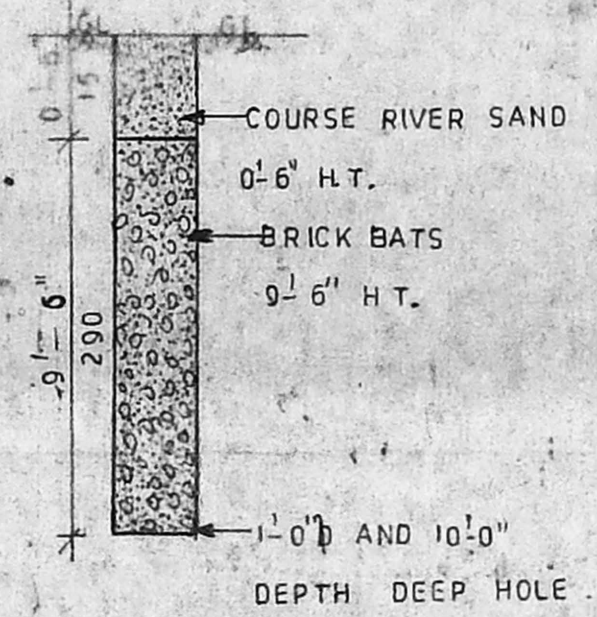

Rain water percolation pit (n.t.s)

PLAN SHOWING THE PROPOSED RESIDENCE AFTER DEMOLISHING THE EXISTING RESIDENCE AT DOOR NO. 25, MASTANGORI STREET, ADAMBAKKAM. IN T.S. NO. 52, WARD-G, BLOCK NO 20, ALANDUR MUNICIPALITY, SAIDAPET TALUK FOR Mr. T. Monoharan.

JOINERY DETAILS	EXTENT	SQ FT	SQ.M.	COLOUR INDEX
D-DOOR 3'-3" X 6'-6" 99 X 198	PLOT	810.00	75.00	EXISTINGS ○
D-DOOR 3'-0" X 6'-6" 91 X 198	PRO-BLDG.	444.00	41.25	PROPOSALS ●
D-DOOR 2'-6" X 6'-6" 76 X 198	PLOT COVERAGE		55.00%	ROADS ●
W-WINDOW 6'-0" X 4'-0" 122 X 122	F.S.I.	0.55		SITE BOUNDRY ●
W-WINDOW 3'-0" X 4'-0" 91 X 122				DEMOLITIONS ○
V-VENTILATOR 3'-0" X 2'-0" 91 X 61				STAIRCASE DETAILS
				WIDTH 3'-4" 91 CM
				TREAD 0'-10" 25 CM
				RISE 0'-7" 18 CM

PARAALLEL NO. 118, FIRST FLOOR, KARUNEEGAR STREET, ADAMBAKKAM, CHENNAI-88.

JOB NO. 0602/97 DRG. NO. 23

DATE: 11-02-97

SCALE: 1"=8'-0" (1:100)

DRN BY: K.S.A.

J. Mahalingam
SIGN. OF OWNER

P. Ganesan
P. GANESAN, D.C.E.
LICENSED SURVEYOR
Alandur Municipality
PARAALLEL No. 118, First Floor, KARUNEEGAR ST. ADAMBAKKAM, MADRAS-88
LICENSED SURVEYOR